

NOTICE!!

These documents have been scanned!

Do not place un-scanned documents beneath this notice!

Do not remove this notice from this file!

GPO Jacket No. 560-102
Print Order 61540
Rise Business Services, LLC
Job=AZ15 5/10/2019



Box Number= AZ15032



Claim Begin-End: AMC429415-AMC429416

1 Initial Receipt



AZ15032-19

AMC428906-AMC429539

NO WARRANTY IS MADE BY BLM
FOR USE OF THE DATA FOR
PURPOSES NOT INTENDED BY BLM

**United States Department of the Interior
Bureau of Land Management**

Receipt

LANDS/RECREATION & PLANNING
ONE N CENTRAL AVE
PHOENIX, AZ 85004 -2203
Phone: 602-417-9200



No: 3131255

Transaction #: 3223251	
Date of Transaction: 09/17/2014	
CUSTOMER:	
GARY J HANSEL 8971 PINE LN FREMONT, WI 54940-9334 US	

LINE #	QTY	DESCRIPTION	REMARKS	UNIT PRICE	TOTAL
1	2.00	LOCATABLE MINERALS / MINING CLAIMS-NEW, UNADJUD, ONE OR MORE AUTH NOS / NEW MINING CLAIMS LOCATION FEE CASES: AMC429415/\$37.00, AMC429416/\$37.00		- n/a -	74.00
2	2.00	LOCATABLE MINERALS / MINING CLAIMS-NEW, UNADJUD, ONE OR MORE AUTH NOS / NEW MINING CLAIMS MAINTENANCE FEE CASES: AMC429415/\$155.00, AMC429416/\$155.00		- n/a -	310.00
3	2.00	LOCATABLE MINERALS / MINING CLAIMS-NEW, UNADJUD, ONE OR MORE AUTH NOS / NEW MINING CLAIM PROCESSING FEE CASES: AMC429415/\$20.00, AMC429416/\$20.00		- n/a -	40.00
TOTAL:					\$424.00

PAYMENT INFORMATION			
1	AMOUNT:	424.00	POSTMARKED: 09/13/2014
	TYPE:	CHECK	RECEIVED: 09/16/2014
	CHECK NO:	1309	
	NAME:	HANSEL, GARY J 8971 PINE LN FREMONT WI 54940-9334 US	

REMARKS

This receipt was generated by the automated BLM Collections and Billing System and is a paper representation of a portion of the official electronic record contained therein.

NOTICE!!

These documents have been scanned!

Do not place un-scanned documents beneath this notice!

Do not remove this notice from this file!

GPO Jacket No. 560-102
Print Order 61540
Rise Business Services, LLC
Job=AZ15 5/10/2019



Box Number= AZ15032



Claim Begin-End: AMC429415-AMC429416

2 Correspondence



AZ15032-19

AMC428906-AMC429539

**NO
DOCUMENTS
FOUND**

NO DOCUMENTS FOUND
NO DOCUMENTS FOUND

NOTICE!!

These documents have been scanned!

Do not place un-scanned documents beneath this notice!

Do not remove this notice from this file!

GPO Jacket No. 560-102
Print Order 61540
Rise Business Services, LLC
Job=AZ15 5/10/2019



Box Number= AZ15032



Claim Begin-End: AMC429415-AMC429416

3 Transfers



AZ15032-19

AMC428906-AMC429539

**NO
DOCUMENTS
FOUND**

NO DOCUMENTS FOUND
NO DOCUMENTS FOUND

NOTICE!!

These documents have been scanned!

Do not place un-scanned documents beneath this notice!

Do not remove this notice from this file!

GPO Jacket No. 560-102
Print Order 61540
Rise Business Services, LLC
Job=AZ15 5/10/2019



Box Number= AZ15032



Claim Begin-End: AMC429415-AMC429416

4 Annual Filings



AZ15032-19

AMC428906-AMC429539

UNITED STATES
DEPARTMENT OF THE INTERIOR
BUREAU OF LAND MANAGEMENT

429415

CREDIT CARD PAYMENT
For Mining Claim Maintenance Fee

THIS IS A CHANGE OF ADDRESS

TELEPHONE SUBMISSION - ACCURACY OF THE BELOW INFORMATION IS THE RESPONSIBILITY OF THE CLAIMANT/OWNER

NAME GARY J HANSEL
ADDRESS 8971 PINE LANE
CITY FREEMONT STATE WISC ZIP 54940
PHONE # 920 - 446 2202

SEND RECEIPT TO Above address
 Other (Include Name and Mailing Address):

AMC NUMBER
AMC 429415
AMC 429416

CLAIM/SITE NAME

2 # of Claim/Site
x 165.00 Each
\$ 330 Total Charged PER (INITIALS)

RECEIPT # 4531199

DATE STAMP

RECEIVED
STATE OFFICE
2019 AUG 13 A 9:00
PHOENIX, ARIZONA

***** FOR OFFICIAL USE ONLY *****
DATE ENTERED INITIALS _____ VERIFIED _____
AUG 14 2019
BY: [Signature]

DEPARTMENT OF THE INTERIOR
BUREAU OF LAND MANAGEMENT
MINING CLAIMS
(MASS) Serial Register Page

Run Date/Time: 8/13/2019 11:17 AM

Page 1 Of 2

01 10-21-1976;090STAT0090;43USC1744
Case Type 384201: PLACER CLAIM
Claim Name: TITAN 2A
Case Disposition: ACTIVE
Required Maintenance Fee: \$165.00

Total Acres
20

Serial Number
AMC429415

Lead File Number
AMC429415

Name & Address	Interest Relationship
HANSEL GARY 8971 PINE LN FREMONT, WI 54940-9334	CLAIMANT

County / State	District
YAVAPAI COUNTY, AZ	PHOENIX DO

Mer Twp Rng Sec	Subdivision
14 0100N 0050W 020	NE

Act Date	Code	Action Text	Action Remarks	Receipt Number
09/03/2014	403	LOCATION DATE		
09/16/2014	395	RECORDATION NOTICE RECD	1	3131255
08/14/2018	782	MAINTENANCE FEE PAYMENT	2019;\$155	4235457
08/01/2017	782	MAINTENANCE FEE PAYMENT	2018;\$155	3917328
08/05/2016	782	MAINTENANCE FEE PAYMENT	2017;\$155	3621901
08/17/2015	782	MAINTENANCE FEE PAYMENT	2016;\$155	3370104
09/16/2014	484	LOCATION YEAR / MAINTENAN	2015;\$155	3131255
04/01/2015	669	LAND STATUS CHECKED		
09/16/2014	501	ACCT ADV IN LEAD FILE	AMC429415-AMC429416;	

Line Nr	Remarks
---------	---------

**DEPARTMENT OF THE INTERIOR
BUREAU OF LAND MANAGEMENT
MINING CLAIMS**

(MASS) Serial Register Page

Run Date/Time: 8/13/2019 11:17 AM

Page 2 Of 2

01 10-21-1976;090STAT0090;43USC1744

Total Acres

Serial Number

Case Type 384201: PLACER CLAIM

20

AMC429416

Claim Name: TITAN 2B

Case Disposition: ACTIVE

Lead File Number

Required Maintenance Fee: \$165.00

AMC429415

Name & Address	Interest Relationship
----------------	-----------------------

HANSEL GARY 8971 PINE LN FREMONT, WI 54940-9334	CLAIMANT
---	----------

County / State	District
----------------	----------

YAVAPAI COUNTY, AZ	PHOENIX DO
---	------------

Mer Twp Rng Sec	Subdivision
-----------------	-------------

14 0100N 0050W 020	NE
--------------------	----

Act Date	Code	Action Text	Action Remarks	Receipt Number
----------	------	-------------	----------------	----------------

09/03/2014	403	LOCATION DATE		
09/16/2014	395	RECORDATION NOTICE RECD	1	3131255
08/14/2018	782	MAINTENANCE FEE PAYMENT	2019;\$155	4235457
08/01/2017	782	MAINTENANCE FEE PAYMENT	2018;\$155	3917328
08/05/2016	782	MAINTENANCE FEE PAYMENT	2017;\$155	3621901
08/17/2015	782	MAINTENANCE FEE PAYMENT	2016;\$155	3370104
09/16/2014	484	LOCATION YEAR / MAINTENAN	2015;\$155	3131255
04/01/2015	669	LAND STATUS CHECKED		
09/16/2014	501	ACCT ADV IN LEAD FILE	AMC429415-AMC429416;	

Line Nr	Remarks
---------	---------

United States Department of the Interior
Bureau of Land Management
 DIV OF LANDS, MINRLS & ENERGY
 ONE N CENTRAL AVE
 PHOENIX, AZ 85004 -4427
 Phone: 602-417-9200

Receipt	
No:	4531199

Transaction #: 4652048
Date of Transaction: 08/13/2019

CUSTOMER:

GARY J HANSEL
 8971 PINE LN
 FREMONT, WI 54940-9334 US

LINE #	QTY	DESCRIPTION	REMARKS	UNIT PRICE	TOTAL
1	1.00	LOCATABLE MINERALS / MINING CLAIMS- NOT NEW-UNADJUD, ONE AUTH NO. ONLY / MINING CLAIM MONEY RECEIVED CASES: AMC429415/\$330.00	2020 MAINT/2	- n/a -	330.00
TOTAL:					\$330.00

PAYMENT INFORMATION

NOTE: Items will appear on credit card statement as "Bureau of Land Mgmt CO".

1	AMOUNT:	330.00	POSTMARKED:	N/A
	TYPE:	CREDIT CARD	RECEIVED:	08/13/2019
	NAME:	HANSEL, GARY J 8971 PINE LN FREMONT WI 54940-9334 US		
	CARD NO:	XXXXXXXXXXXX3586	AUTH CODE:	07580C
	NAME ON CARD:	GARY J HANSEL		
	SIGNATURE:	OVER THE PHONE		

REMARKS

This receipt was generated by the automated BLM Collections and Billing System and is a paper representation of a portion of the official electronic record contained therein.

DEPARTMENT OF THE INTERIOR
BUREAU OF LAND MANAGEMENT
MINING CLAIMS

Run Date/Time: 8/20/2018

MC Maintenance Fees Paid Through the BLM Pay Portal
(by Date Paid)

Page 208 Of 316

CBS Receipt: 4235457

Agency Tracking ID: 1534275487

Assessment Year: 2019

Paid On: 8/14/2018

Printed For Lead File # AMC429415

Number of BLM Serial Nr: 2

Total Amount Paid: \$310.00

Claim Name	BLM Serial No	Lead File No	Amount Paid
TITAN 2A	AMC429415	AMC429415	\$155.00
TITAN 2B	AMC429416	AMC429415	\$155.00

United States Department of the Interior

Bureau of Land Management

BUSINESS & SUPPORT SVCS DIV

ONE N CENTRAL AVE SUITE 800

PHOENIX, AZ 85004 -4427

Phone: 602-417-9200

Receipt

No:

4235457

Transaction #: 4350818	
Date of Transaction: 08/14/2018	
CUSTOMER:	
GARY HANSEL 8971 PINE LN FREMONT, WI 54940 US	

LINE #	QTY	DESCRIPTION	REMARKS	UNIT PRICE	TOTAL
1	1.00	LOCATABLE MINERALS / MINING CLAIMS- NOT NEW-UNADJUD, ONE AUTH NO. ONLY / MINING CLAIM MONEY RECEIVED CASES: AMC429415/\$310.00		- n/a -	310.00
TOTAL:					\$310.00

PAYMENT INFORMATION			
NOTE: Items will appear on credit card statement as "BLM O Mining Claim".			
1	AMOUNT:	310.00	POSTMARKED: N/A
	TYPE:	CREDIT CARD	RECEIVED: 08/14/2018
	NAME:	GARY HANSEL 8971 PINE LN FREMONT WI 54940 US	
	CARD NO:	XXXXXXXXXXXX3586	AUTH CODE: 04717C
	NAME ON CARD:	GARY HANSEL	
	SIGNATURE:		

REMARKS

This receipt was generated by the automated BLM Collections and Billing System and is a paper representation of a portion of the official electronic record contained therein.

Run Date: 08/09/17

Run Time: 02:20 PM

**DEPARTMENT OF THE INTERIOR
BUREAU OF LAND MANAGEMENT
MINING CLAIMS**

MC Maintenance Fees Paid Through the BLM Pay Portal

CBS Receipt: 3917328

Printed For Lead File # **AMC429415**

Agency Tracking ID: 1501616882

Assessment Year: 2018

Number of BLM Serial Nr: 2

Paid On: 08/01/2017

Total Amount Paid: \$310.00

Claim Name	BLM Serial No	Lead File No	Amount Paid
TITAN 2A	AMC429415	AMC429415	\$155.00
TITAN 2B	AMC429416	AMC429415	\$155.00

**United States Department of the Interior
Bureau of Land Management
BUSINESS & SUPPORT SVCS DIV
ONE N CENTRAL AVE SUITE 800
PHOENIX, AZ 85004 -4427
Phone: 602-417-9200**

Receipt

No: 3917328

Transaction #: 4026794	
Date of Transaction: 08/01/2017	
CUSTOMER:	
GARY J HANSEL 8971 PINE LN FREMONT, WI 54940 US	

LINE #	QTY	DESCRIPTION	REMARKS	UNIT PRICE	TOTAL
1	1.00	LOCATABLE MINERALS / MINING CLAIMS- NOT NEW-UNADJUD, ONE AUTH NO. ONLY / MINING CLAIM MONEY RECEIVED CASES: AMC429415/\$310.00		- n/a -	310.00
TOTAL:					\$310.00

PAYMENT INFORMATION				
NOTE: Items will appear on credit card statement as "BLM O Mining Claim".				
1	AMOUNT:	310.00	POSTMARKED:	N/A
	TYPE:	CREDIT CARD	RECEIVED:	08/01/2017
	NAME:	GARY J HANSEL 8971 PINE LN FREMONT WI 54940 US		
	CARD NO:	XXXXXXXXXXXX3586	AUTH CODE:	06763C
	NAME ON CARD:	GARY J HANSEL		
	EXPIRES:	04/2019		
	SIGNATURE:			

REMARKS

This receipt was generated by the automated BLM Collections and Billing System and is a paper representation of a portion of the official electronic record contained therein.

429415

UNITED STATES
DEPARTMENT OF THE INTERIOR
BUREAU OF LAND MANAGEMENT

CREDIT CARD PAYMENT
For Mining Claim Maintenance Fee

THIS IS A CHANGE OF ADDRESS

TELEPHONE SUBMISSION - ACCURACY OF THE BELOW INFORMATION IS THE RESPONSIBILITY OF THE CLAIMANT/OWNER

NAME Gary Hansel
ADDRESS 8971 Pike Lane
CITY Fremont STATE WI ZIP 54940
PHONE # 920 - 446 - 2202

SEND RECEIPT TO Above address
 Other (Include Name and Mailing Address):

AMC NUMBER
429415
429416

CLAIM/SITE NAME

2 # of Claim/Site
x 155.00 Each
\$ 310 Total Charged JM (INITIALS)

RECEIPT # 3621901

DATE STAMP

ENTERED
AUG 08 2016
BY: R Am

RECEIVED
BLM AZ STATE OFFICE
2016 AUG -5 A 9:58
PHOENIX, ARIZONA

**** FOR OFFICIAL USE ONLY ****

DATE _____ INITIALS _____ VERIFIED _____

**DEPARTMENT OF THE INTERIOR
BUREAU OF LAND MANAGEMENT
MINING CLAIMS
(MASS) Serial Register Page**

RunDate/Time:08/05/16 10:11 AM

Page: 1 of 2

01 10-21-1976;090STAT0090;43USC1744
Case Type 384201: PLACER CLAIM
Commodity:
Claim Name: TITAN 2A
Case Disposition: ACTIVE
Required Maintenance Fee: \$155.00

Total Acres
20.000

Serial Number
AMC429415
Lead File Number
AMC429415

<u>Name & Address</u>			<u>Int Rel</u>
HANSEL GARY	8971 PINE LN	FREMONT, WI 54940-9334	CLAIMANT

<u>County/State</u>	<u>District</u>
YAVAPAI County, AZ	PHOENIX DO

<u>Mer Twp</u>	<u>Rng</u>	<u>Sec</u>	<u>Subdivision</u>
14	0100N	0050W	020 NE

<u>Act Date</u>	<u>Code</u>	<u>Action Text</u>	<u>Action Remarks</u>	<u>Receipt Number</u>
09/03/2014	403	LOCATION DATE		
09/16/2014	395	RECORDATION NOTICE RECD	1	3131255
08/17/2015	782	MAINTENANCE FEE PAYMENT	2016;\$155	3370104
09/16/2014	484	LOCATION YEAR / MAINTENAN	2015;\$155	3131255
04/01/2015	669	LAND STATUS CHECKED		
09/16/2014	501	ACCT ADV IN LEAD FILE	AMC429415-AMC429416;	

<u>Line Nr</u>	<u>Remarks</u>
----------------	----------------

**DEPARTMENT OF THE INTERIOR
BUREAU OF LAND MANAGEMENT
MINING CLAIMS
(MASS) Serial Register Page**

RunDate/Time:08/05/16 10:11 AM

Page: 2 of 2

01 10-21-1976;090STAT0090;43USC1744
Case Type 384201: PLACER CLAIM
Commodity:
Claim Name: TITAN 2B
Case Disposition: ACTIVE
Required Maintenance Fee: \$155.00

Total Acres
20.000

Serial Number
AMC429416
Lead File Number
AMC429415

<u>Name & Address</u>			<u>Int Rel</u>
HANSEL GARY	8971 PINE LN	FREMONT, WI 54940-9334	CLAIMANT

<u>County/State</u>	<u>District</u>
YAVAPAI County, AZ	PHOENIX DO

<u>Mer Twp</u>	<u>Rng</u>	<u>Sec</u>	<u>Subdivision</u>
14	0100N	0050W	020 NE

<u>Act Date</u>	<u>Code</u>	<u>Action Text</u>	<u>Action Remarks</u>	<u>Receipt Number</u>
09/03/2014	403	LOCATION DATE		
09/16/2014	395	RECORDATION NOTICE RECD	1	3131255
08/17/2015	782	MAINTENANCE FEE PAYMENT	2016;\$155	3370104
09/16/2014	484	LOCATION YEAR / MAINTENAN	2015;\$155	3131255
04/01/2015	669	LAND STATUS CHECKED		
09/16/2014	501	ACCT ADV IN LEAD FILE	AMC429415-AMC429416;	

<u>Line Nr</u>	<u>Remarks</u>
----------------	----------------

United States Department of the Interior
Bureau of Land Management
 DIV OF LANDS, MINRLS & ENERGY
 ONE N CENTRAL AVE
 PHOENIX, AZ 85004 -4427
 Phone: 602-417-9200

Receipt

No: 3621901

Transaction #: 3725641	
Date of Transaction: 08/05/2016	
CUSTOMER:	
GARY J HANSEL 8971 PINE LN FREMONT, WI 54940-9334 US	

LINE #	QTY	DESCRIPTION	REMARKS	UNIT PRICE	TOTAL
1	1.00	LOCATABLE MINERALS / MINING CLAIMS- NOT NEW-UNADJUD, ONE AUTH NO. ONLY / MINING CLAIM MONEY RECEIVED CASES: AMC429415/\$310.00	MAINT 2017/2	- n/a -	310.00
TOTAL:					\$310.00

PAYMENT INFORMATION					
NOTE: Items will appear on credit card statement as "Bureau of Land Mgmt CO".					
1	AMOUNT:	310.00	POSTMARKED:	N/A	
	TYPE:	CREDIT CARD	RECEIVED:	08/05/2016	
	NAME:	HANSEL, GARY J 8971 PINE LN FREMONT WI 54940-9334 US			
	CARD NO:	XXXXXXXXXXXX3586	AUTH CODE:	02314C	
	NAME ON CARD:	GARY HANSEL			
	EXPIRES:	04/2019			
	SIGNATURE:				

REMARKS

This receipt was generated by the automated BLM Collections and Billing System and is a paper representation of a portion of the official electronic record contained therein.

UNITED STATES
DEPARTMENT OF THE INTERIOR
BUREAU OF LAND MANAGEMENT
MAINTENANCE FEE PAYMENT FORM
FOR PLACER MINING CLAIMS

429415

Remitter Name: GARY J HANSEL

Mailing Address: 8971 PINE LN

City, State, Zip: FREMONT WIS 54940

Check here if this is a change of address.

FOR COUNTY RECORDER'S USE

No. of claims 2
Total due BLM \$ 310

- The maintenance fee may be paid by cash, check, money order, Bureau of Land Management (BLM) Declining Deposit Account, or credit card (VISA, American Express, Discover, or MasterCard). Payments must be remitted to the BLM State Office where your claim or site is recorded and received on or before September 1. If the payment is mailed, the envelope must be postmarked by a bona fide delivery service on or before September 1 and received at the proper BLM State Office within 15 calendar days after the due date. Payments may also be made by telephone using a credit card. A complete listing of BLM State Offices with their addresses and phone numbers can be found at <http://www.blm.gov>.
- The maintenance fee for the following claim(s) applies to the assessment year _____.

CLAIM NAME	BLM SERIAL NO.	ACRES IN CLAIM	PAYMENT DUE TO THE BLM (See Instructions on Page 2)
TITAN 2 A	AMC 429 415	20	155
TITAN 2 B	AMC 429 416	20	155

Use a separate sheet for additional claim names, serial numbers, and claimant names and addresses.

(Continued on page 2)

RECEIVED
ENTERED
AUG 20 2013
BY: RE

RECEIPT # 3370104



Gary Hansel
 8971 Pine Ln.
 Fremont, WI 54940

MILWAUKEE WI 530

12 AUG 2015 PM 5 L



PHOENIX, ARIZONA
 2015 AUG 17 P 3:13
 RECEIVED
 BLM AZ STATE OFFICE

United States Department of the Interior
 Bureau of Land Management
 Lands / Recreation & Planning
 One N Central ave
 Phoenix, AZ 85004-2203

65004\$4427



United States Department of the Interior
Bureau of Land Management
 LANDS/RECREATION & PLANNING
 ONE N CENTRAL AVE
 PHOENIX, AZ 85004 -2203
 Phone: 602-417-9200

Receipt

No: 3370104

Transaction #: 3468260	
Date of Transaction: 08/18/2015	
CUSTOMER:	
GARY J HANSEL 8971 PINE LN FREMONT, WI 54940-9334 US	

LINE #	QTY	DESCRIPTION	REMARKS	UNIT PRICE	TOTAL
1	1.00	LOCATABLE MINERALS / MINING CLAIMS- NOT NEW-UNADJUD, ONE AUTH NO. ONLY / MINING CLAIM MONEY RECEIVED CASES: AMC429415/\$310.00	MAINT FEE PYMNT (2) 2016	- n/a -	310.00
TOTAL:					\$310.00

PAYMENT INFORMATION					
1	AMOUNT:	310.00	POSTMARKED:	08/12/2015	
	TYPE:	CHECK	RECEIVED:	08/17/2015	
	CHECK NO:	1438			
	NAME:	HANSEL, GARY J 8971 PINE LN FREMONT WI 54940-9334 US			

REMARKS

This receipt was generated by the automated BLM Collections and Billing System and is a paper representation of a portion of the official electronic record contained therein.

NOTICE!!

These documents have been scanned!

Do not place un-scanned documents beneath this notice!

Do not remove this notice from this file!

GPO Jacket No. 560-102
Print Order 61540
Rise Business Services, LLC
Job=AZ15 5/10/2019



Box Number= AZ15032



Claim Begin-End: AMC429415-AMC429416

5 Miscellaneous



AZ15032-19

AMC428906-AMC429539

TO: BLM-DOI
One North Central Ave.
Suite 800
Phoenix, AZ, 85004-4427

September 3rd, 2014

Please Serialize the attached Notice of Mining Location.
Enclosed is a check for \$424. for fees.

Sincerely,

Gary Hansel

AMC429415

RECEIVED
BLM AZ STATE OFFICE

2014 SEP 16 P 2:55

PHOENIX, ARIZONA

NOTICE!!

These documents have been scanned!

Do not place un-scanned documents beneath this notice!

Do not remove this notice from this file!

GPO Jacket No. 560-102
Print Order 61540
Rise Business Services, LLC
Job=AZ15 5/10/2019



Box Number= AZ15032



Claim Begin-End: AMC429415-AMC429416

6 Location Notices-Amendments and Supporting Documents



AZ15032-19

AMC428906-AMC429539

MINING CLAIM STATUS REPORT

Data Entered: 09/25/14 RAM

MTP Checked By: 09/25/14 Ram
GEO Checked By: 09/25/14 Ram

LEAD SERIAL NUMBER: AMC 429415 thru AMC 429416

NUMBER OF CLAIMS & TYPE:

2 LODE
2 PLACER
ASSOCIATION PLACER
MILL SITE
TUNNEL SITE

CHARGES:

Location Fee @ \$37 = \$ 74.00
Processing Fee @ \$20 = \$ 40.00
Maintenance Fee @ \$155 = \$ 310.00
Add'l Maint Fee for Assoc Placer = \$
SUBTOTAL \$ 424.00
Other Fees \$
Other Fees \$
TOTAL \$ 424.00

TOTAL ACREAGE: 20 Per Claim
(Placer Only)

NUMBER OF LOCATORS: 1

DOCUMENTS RECEIVED VIA : Over-the-Counter [] Mail [] TIMELY FILED: Yes [] No []

LEGAL DESCRIPTION: T 10N R 5W SEC 20
T R
T R
T R
T R

BLM [] FOREST SERVICE [] SUBJ TO PL 359: Yes [] No []
WILDERNESS AREA []

SPLIT ESTATE: N/A [] SX [] PX [] OTHER []
SRHA [] Was proper Notice filed if located on SHRA Land? Yes [] No []

RECONVEYED MINERALS ON BLM LAND REQUIRE OPENING ORDER FROM 1944 TO 1993:
Open to Entry On N/A []

COMMENTS/STATUS: VOID [] PARTIALLY VOID [] PVT MINERALS [] WITHDRAWN LANDS []
OTHER []

[] Claimant acknowledges that portions of the following claim(s) site(s) may be void or voidable.

Printed Name of Claimant _____ Signature of Claimant _____

*****FINAL ADJUDICATION*****
DATE 4-1-15 INITIALS RS

AMC429415

When Recorded, return to:

Gary Hansel
8971 Pine Ln.
Fremont, WI, 54940

LOCATION NOTICE FOR PLACER MINING CLAIM

NOTICE IS HEREBY GIVEN that the **Titan 2A**
_____ placer mining claim has been located by
Gary Hansel whose current mailing
address is **8971 Pine Ln., Fremont, WI, 54940**

RECEIVED
BLM AZ STATE OFFICE
2014 SEP 16 P 2:55
PHOENIX, ARIZONA

BLM
Date
Stamp

The general course of this claim is **North-South Rectangle** and it is situated in
Yavapai
County, Arizona.

This claim is **1320** feet in length and **660** feet in width. This claim runs from the
location monument on which this location notice is posted approximately **660** feet in a **Westerly**
direction to the **West** end line and **1320** feet in a **Northerly** direction to the **North** end line.

This claim is marked by four monuments, one at each corner of the claim.

The location monument on which this notice is posted is situated within Section **20**, Township
10 N, Range **5** W, Gila Salt River Base and Meridian, Arizona. This claim encompasses
portions of the following legal subdivision(s) if located by legal subdivision or the following quarter section (s),
section (s), Township (s) and Range (s) **W1/2 NW1/4 NE1/4 T10N 5RW**

_____, Gila Salt River Base and Meridian, Arizona.

The locality of this claim with reference to some natural object or permanent monument and additional
information (if any) concerning its locality are as follows: **The NE corner is 1980' West of the**
US General Land Office Survey pin Stamped "T10N R5W S17/S16/S20/S21 1916"

DATED AND POSTED on the ground this **3rd** day of **September**, 20**14**.

LOCATOR (s) *Gary Hansel*
Gary Hansel

Form MCF102
Revised July 2005

This form is available from the Arizona Department of Mines & Mineral Resources and may be reproduced.

AMC 429415

The boundaries of the claim exclude any patented, private, state land, or any other legally staked, maintained, filed, and properly recorded mining claim located prior to this claim that complies with Federal and Arizona State Statutes.

MINING CLAIM MAP

Lode () Placer (X)

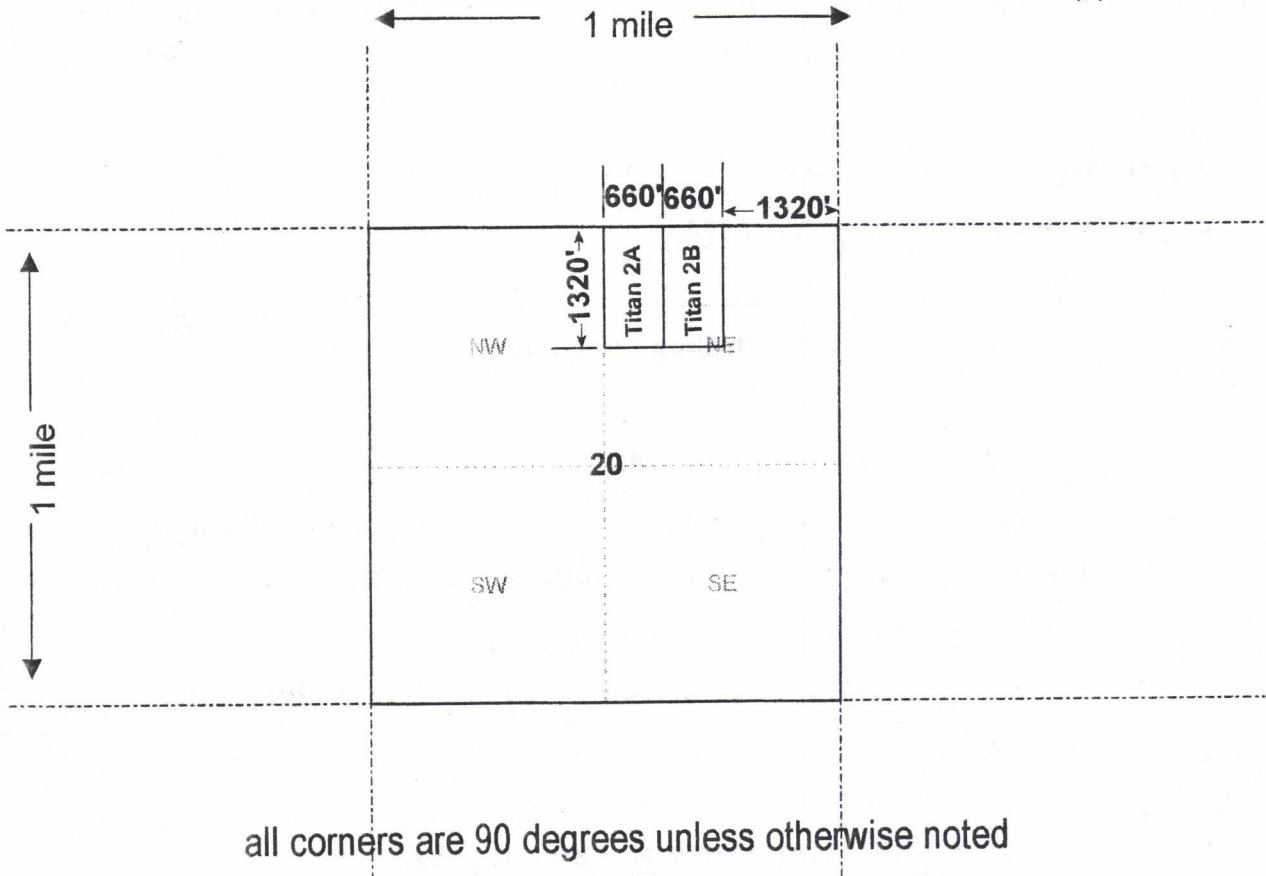

all corners are 90 degrees unless otherwise noted

Scale : 1" = 2000 feet



1. The above map depicts the Titan 2A mining claim, which is located in Section (s) 20, Township 10 N, Range 5 W, Gila and Salt River Base and Meridian, Yavapai County, Arizona.

2. The type of corner and location monuments used are as follows: 5' tall PVC w/ aluminum name tag

3. The bearings and distances in degrees and feet between claim corners are as depicted on the map.

Legal Subdivision(if any) W1/2 NW1/4 NE1/4 SEC. 20 T10N R5W, GSRB&M, AZ Form MCF100a
Revised July 2005

This form is available from the Arizona Department of Mines & Mineral Resources and may be reproduced.

AM0429415

When Recorded, return to:

Gary Hansel
8971 Pine Ln.
Fremont, WI, 54940

LOCATION NOTICE FOR PLACER MINING CLAIM

NOTICE IS HEREBY GIVEN that the Titan 2B
_____ placer mining claim has been located by
Gary Hansel whose current mailing
address is 8971 Pine Ln., Fremont, WI, 54940

RECEIVED
BLM AZ STATE OFFICE
2014 SEP 16 P 2:55
PHOENIX, ARIZONA
BLM
Date
Stamp

The general course of this claim is North-South Rectangle and it is situated in
Yavapai
County, Arizona.

This claim is 1320 feet in length and 660 feet in width. This claim runs from the
location monument on which this location notice is posted approximately 660 feet in a Easterly
direction to the East end line and 1320 feet in a Northerly direction to the North end line.
This claim is marked by four monuments, one at each corner of the claim.

The location monument on which this notice is posted is situated within Section 20, Township
10 N, Range 5 W, Gila Salt River Base and Meridian, Arizona. This claim encompasses
portions of the following legal subdivision(s) if located by legal subdivision or the following quarter section (s),
section (s), Township (s) and Range (s) E1/2 NW1/4 NE1/4 T10N 5RW
_____, Gila Salt River Base and Meridian, Arizona.

The locality of this claim with reference to some natural object or permanent monument and additional
information (if any) concerning its locality are as follows: The NE corner is 1320' West of the
US General Land Office Survey pin Stamped "T10N R5W S17/S16/S20/S21 1916"

DATED AND POSTED on the ground this 3rd day of September, 2014.

LOCATOR (s) Gary Hansel
Gary Hansel

Form MCF102
Revised July 2005

This form is available from the Arizona Department of Mines & Mineral Resources and may be reproduced.

AMC 429416

The boundaries of the claim exclude any patented, private, state land, or any other legally staked, maintained, filed, and properly recorded mining claim located prior to this claim that complies with Federal and Arizona State Statutes.

MINING CLAIM MAP

Lode () Placer (X)

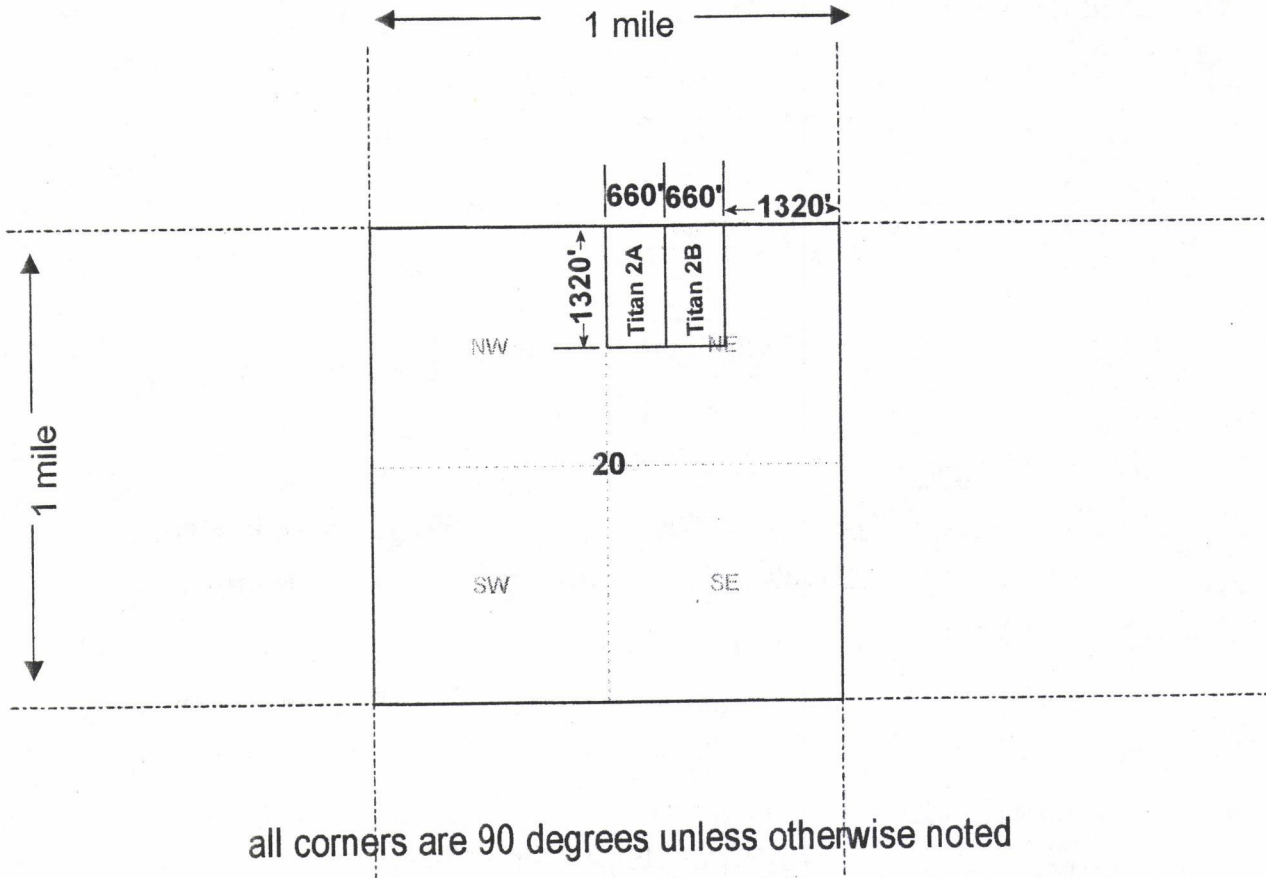

AM0429416

all corners are 90 degrees unless otherwise noted

Scale : 1" = 2000 feet



1. The above map depicts the Titan 2B mining claim, which is located in Section (s) 20, Township 10 N, Range 5 W, Gila and Salt River Base and Meridian, Yavapai County, Arizona.

2. The type of corner and location monuments used are as follows: 5' tall PVC w/ aluminum name tag

3. The bearings and distances in degrees and feet between claim corners are as depicted on the map.

Legal Subdivision(if any) E1/2 NW1/4 NE1/4 SEC. 20 T10N R5W, GSRB&M, AZ Form MCF100a
Revised July 2005

This form is available from the Arizona Department of Mines & Mineral Resources and may be reproduced.

Input Parameters for Geographic Report with Land

System Id = CR

Admin State = AZ

Geo State =

Casetype Begins With

Case Disp Txt = AUTHORIZED, CANCELLED, EXPIRED, PENDING, REJECTED, RELINQUISHED, WITHDRAWN

Mer Twp Rng =

Section =

Mtrs = 14 0100N 0050W 020, 14 0100N 0050W 999

Commodity =

Commodity Txt =

Pending Org =

Pend Org Decode =

Total Rows Returned: 4

RUN TIME: 09:18 AM

UNITED STATES DEPARTMENT OF INTERIOR
BUREAU OF LAND MANAGEMENT
GEOGRAPHIC REPORT WITH LAND
Sorted by Serial Number

RUN DATE: 09/25/2014
Page 1 of 1

Adm State: AZ

Serial Number: AZA 002698
Total Case Acres: 8.960

<u>Casetype</u>	<u>Case Disp</u>				<u>Sect</u>	<u>Sur Typ</u>	<u>Sur Num</u>	<u>Suff</u>	<u>Subdivision</u>	<u>Act Pend</u>
282105	AUTHORIZED	14	0100N	0050W	020	ALIQ			NWNWNW;	

Serial Number: AZA 035326
Total Case Acres: 5.000

<u>Casetype</u>	<u>Case Disp</u>				<u>Sect</u>	<u>Sur Typ</u>	<u>Sur Num</u>	<u>Suff</u>	<u>Subdivision</u>	<u>Act Pend</u>
380913	PENDING	14	0100N	0050W	020	FF			NENW;	

Serial Number: AZAR 0010886
Total Case Acres: 0.500

<u>Casetype</u>	<u>Case Disp</u>				<u>Sect</u>	<u>Sur Typ</u>	<u>Sur Num</u>	<u>Suff</u>	<u>Subdivision</u>	<u>Act Pend</u>
282105	AUTHORIZED	14	0100N	0050W	020	MNR		1	NWNWNWNW;	

Serial Number: AZPHX 0081355
Total Case Acres: 6.590

<u>Casetype</u>	<u>Case Disp</u>				<u>Sect</u>	<u>Sur Typ</u>	<u>Sur Num</u>	<u>Suff</u>	<u>Subdivision</u>	<u>Act Pend</u>
285001	AUTHORIZED	14	0100N	0050W	020	ALIQ			SWNE,E2NW,NWSE;	

